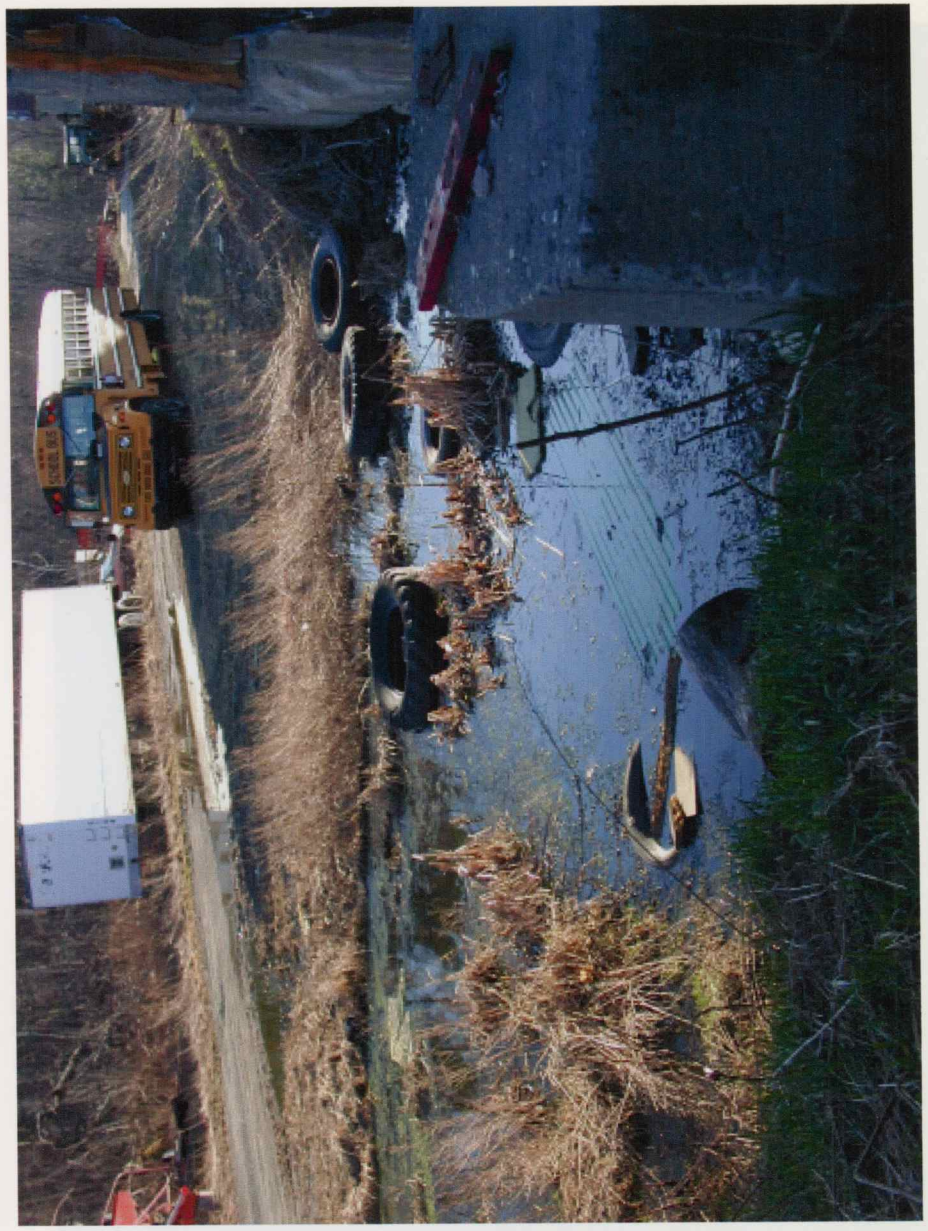BOARD OF HEALTH INSPECTION - Friday April 16, 2004 – 5:30 PM
Albert Property – Huntington Road, Worthington, MA