

An Inventory and appraisal of the Personal and Real Estate of the
 Rev. Jona. Huntington late of Warrington in the County of Hamp-
 shire and Common Wealth of Massachusetts Deceased made by us the
 Subscribers on this 28 Day of May 1781
 Being under Oath to perform said Service

	L	S
To one Cloak w th one Coat 30 of waistcoat & one pair of breeches	2	12
To one Coat turned of one old Coat & one pair black woyled hose		16
To one pair of Thread S. 3 of one pair of yarn S. 1 of one pair S. 1		5
To one pair Stock 24 one pair of Shoes 2 of one hat 15	2	1
To one pair of black gloves 2 / two Shirts 2 of one handkerchief 1/6	1	3 6
To one pair of silver shoe buckles 12 / one pair of silver ^{nee} buckles 6		18
To one Stock buckle 4 of one pair of sleeve buttons 12 / one watch 6	6	16
To six volumes of Henrys Expositions on the Bible in folio 7. 4	7	4
Condensed Concordance 7. 13 the Life of M. W. Branard &	1	18
Edwards upon Religious affections & Second and third volume of	1	7
Exphines Sermons 18 of Communiat's Companion 1		8
Whitfield's Sermons 4 of Hervey's meditations two volumes 10		14
Harveys Dialogues three volumes 18 / Edwards upon the Revival of	1	2 6
Religion 1/6 Edwards fifteen Sermons of		
youngers eight thoughts 6/6 one large Bible 14 one small S. 4	1	4 6
Walters psalms & hymns 4 of M. Ewen upon the Sympes 2 / 6		6 6
Popes Essay on man 1/6 young man's Companion 1/6		3
Salmons gazetteer 6 of Salmons Grammar 14 of Lillys Grammar 1/6	1	1 2
Coles Dictionary of Balgys Dictionary of Quiney's Dispensatory 10	1	8
To one bed bolster and pillow 4. 14 Bedstead & underbed 10 / one	6	8
pair of sheets 4 of two pillow cases 6 of bed blanket 6 of one covered 7		
To one bed bolster & pillow 4. 14 Bedstead Cord & underbed 12 / two pillow	7	19
cases 2 of one pair of sheets 18 / one covered 1. 4 bed blanket 8		
To one bed and bolster 2 Bedstead Cord & underbed 6		
To two sheets 4 of one covered 1	2	16
To one bed bolster & pillow 18 / Bedstead Cord and underbed 6	1	4
two sheets 4 of two pillow cases 1 of two old covered 8 of small bedstead		16
To one old Chaff bed Bedstead Cord and underbed and furniture 12		12
To one hollow Sheet 7 of two napkins 3 of four pillow cases 6		16
To four table cloaths 12 / five tow sheets 1. 14 two meal bags 3	2	10
To one pocket book 3 of Saddle bags 10 of one high cap of Drawers 2. 0	2	13
To a Dept and book Case 18 of one Chest with a Draw 4 of one Chest 4	1	7
To one Case with eight Bottles 18 of one leaf table 6	1	4
To one small Round Table 3 of one Square D. 4 of one Cupbord 10		18
To one Great Chair 3 of one compass D. 1/6 six Cannerter back D. 18	1	2 6
To two fiddlebacks D. 3 of three Hat backs D. 4/6 one floor brush 3		10 6
To one large Looking glass 2. 10 one small D. 12	3	2
Carried over 265. 9. 8		

To one tea pot 3/ one D ^o 2/6 twenty pounds of pewter vessels 7:15	63	9	87
To seven pounds of old pewter 7/ one Coffee pot 1/6	21	8	6
To one case of old knives & forks 6/ three large silver spoons 1:16	2	2	
To five small silver spoons 11/3 nine plates 2 pieces ware 11/3	1	2	6
To one set of tea cups and saucers 18/ two wicker baskets 2/		17	
To two quart pottles 1/6 one pint ^{D^o} lantern 3/ one Chopping knife 1/6		6	
To one large Iron kettle 10/ one D ^o 6/ one large Iron pot 12/	1	8	
To one small D ^o 6/ one tea kettle 6/ one Spider 4/		16	
To one frying pan 8/ one Iron bason 3/ Dipper kettle 6/		17	
To one Gridiron 4/ toasting iron 1/6 Chopping knife 1/6		7	
To two pair of tongs 6/ one fire shovel 2/ two trammel 3/			
To three trammel hooks 2/ one large pair of handirons 4:6:6	1	8	6
To one small pair D ^o 10/ one pair D ^o 9/ one Iron flat 3/	1	2	
To one box Iron and heater 1/6 two Iron candlesticks 1/		2	6
To one pair of tailyards 4/ one candle hook 1/ one Iron shovel 4/		9	
To one hook to keep Chickens on 1/ one brass kettle 18/		19	
To one warming pan 6/ three brown Earthen vessels 3/		7	
To two pails 2/ one wort cooler 7/ three milk trays 9/		18	
To three milk bowls 6/ one fat tub 3/ one D ^o 3/ one Spade 2/		11	
To one small meal chest 1/6 one Dry cask 1/3 one old tub 1/3		7	
To five large grain tubs 10/ Loam Dull wheel and wheel 1:10	2		
To 200 Shingle nails 1/ one lantern 4/ three powdering tubs 4/6		11	6
To four barrels 4/ one D ^o 3/ one Churn 3/ one gallon pottle 1/6		11	6
To one Cheese press 6/ six bushels of wheat 4:16 one syringe 1/6	2	3	6
To 150 of pork 1/ one pot wheel 4/ hand D ^o 2/ one reel 2/	4	13	
To one pair of cords 1/6 pipe box 1/ tobacco box 2/ one saddle 1:10	1		
To one bridle 4/ one saddle 18/ woman's saddle 18/ stickle 1/6	2	2	6
To one pillow 4/ whipstock 1/6 one collar 18/ one 2:6:2:9/	1	12	6
To one 32 lb of thirty five pounds of wool 3:10	3	16	
To one Iron bar 12/6 one plow and Iron 12/ one cap & pin 4/	1	8	6
To one Iron chain 12/ one D ^o 10/ yoke & Iron 4/ cart hook & boxes 1/6	2	1	
To cart tire 2:10 washers & snip rebills 4/ one drag with Iron teeth 6/	3		
To one sled 3/ grindstone with Iron Crank 1:4 three cow bells 12/	1	17	
To one sheep bell 2/ beetle rings & wedges 6/ post ax 5/		12	
To old plow iron 7/ spoke & tacking 8/ one D ^o 4/ one drawing knife 1/6	1		6
To one stubbete and tacking 6/ half bushel measure 3/ D ^o tub 2/		11	
To one pitchfork 4/ one D ^o 2/ Currycomb 1/6 one grain tub 1/		8	6
To two Oxen 25 one white cow calf 7:5 one pale red cow & calf 6:15	37		
To one line back cow & calf 6:10 one cow & one horse 3:6	47	10	
To one man & fall 12 instruments to pull teeth with 3/	1	2	6
To one two year old steer 4:10 four one year old cattle 8	12	10	
To one Swine 1:5	1	5	
To one hoop and gut hauger 2:30 one Barn 30	2	60	
To one hundred and fifty acres of Land	45	0	
To one half of a Sawmill in Chesterfield.	30		

Sarah Huntington } Debitors
 Josph Lipman }
 Nathan Leonard } Sum total 966 2 8
 Jon. Brewster } Approvers
 Timothy Meach }

To Cash on hand continental Currency old denomination 2896.5 = 3 14 8
 To an order from selectmen of Warrington on the Town Treas^{er} for Money 10 17 2
 To Lucy Green for her d^o Lucy Huntington Daughter of the deceased in household furniture
 about the time she was married in the judgment of the Administrators to the value of 48 0 0
 2 62 11 0

Hamphire

Worthington Dec 15. 1781

We the Subscribers being appointed by the Hon^{ble} Judge of Probate for said County to set off to Mrs Sarah Huntington Widow & Relict of the Rev^d Jonathan Huntington late of said Town deceased her right of Dower in the Real Estate of her said Husband deceased. Having undertaken, attended to said Business, Report as follows: viz^t That she the said Sarah have the full and free use of one third part of the Cellar under the dwelling at the east end of the Cellar with the pee up of the Cellar stairs and a passage through the other part of the Cellar. Also the middle room in said House with the room at the South east corner of the House and the passage leading to said room. Also one third of the Buttery with all liberty of freely passing and repassing to and from the same. Also the stairs in the Great House leading into the Chambers & the chamber directly over the middle room and the chamber over the northeast room & the entry leading from the one to the other. Also the up of one third of the Kitchen Chamber on the north side of the same & a right freely to pass to and from it out of the Chamber over the middle room. And it is referred to the Heirs of said deceased that they have full and free liberty and right to pass through any room belonging to the said Sarah in order to enter into any room belonging to them without going out of the outer Doors of the House. Also we set off to the said Sarah the one third part of the second floor in the Barn one third part of the Great Bay upon the south part of the bay the stable at the Southeast part of the Barn & the scaffold over it with a right to drive a team & trough upon the floor as she shall have occasion. We also set off to the said Widow in & am upon the north part of the Barn belonging to the Estate of the said deceased one third part of the stable extending in a straight line from east to west thro the

Barren

Nathan Leonard
 Witness our Hands Joseph Mason & Dividers
 John Breecher

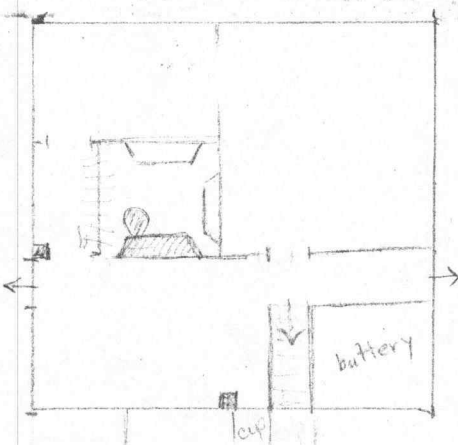

Estate of Jonathan Huntington

Cloak, coat, waistcoat 1 pr breeches	22	12p
1 turned coat, 1 old coat, 1 pr black stockings		16p
1 pr. shoes 1 hat	22.	1p
1 pr black gloves 2 shirts 1 handkerchief	1 "	3p
1 pr. Silver shoe buckles 1 pr silver knee buckles	6 "	18p
1 stock buckle 1 pr silver buttons 1 watch	6 "	16
6 vol. Henry's Exposition on the Bible in folio	7	4
Anderson's Concordance The Life of Mr. Ingham	1	18
Edwards upon Religious Affections	}	7
Second & Third Volume of E. Perkins Sermons		
Commandant's Companion of — Sermons		8. 6
Williams Sermon Sermons		
the Centaur of Whitfield's Sermons		(14)
Henry's Meditations 2 vol.		2
Henry's Dialog 3 vol Edwards upon the	}	5 6
Review of Religion / Edwards fifteen Sermons		
Younger Night Thoughts / one large Bible / one small	1	4 6
Agatha's Psalms and Hymns / Edw upon the Types		6 6
Pope's Essay on Man / Youngman's Companion		3
Salmon's Grammar / Salmon's Grammar / Kelly's Grammar	1	1 2
Cale's Dictionary / Belyar's Dictionary /	1	8
Quincey's Diferjatory		
7		
1 Bed bolster & pillow / Bedstead & underbed	}	6+ 8
1 pr sheets / 2 pillow Cases / bed blanket / 1 coverlid		
1 Bed bolster & pillow / Bedstead Cord & underbed / 2 pillow ^{cases}	}	7 19
1 pr sheets / 1 coverlid / bed blanket		
1 bed's bolster / bedstead cord & underbed	}	2 16
2 sheets / 1 coverlid		
1 bed bolster & pillow / bedstead cord & underbed		
2 sheets / 2 pillow Cases / 2 old coverlids / small bedstead		— 16
1 old Chaff bed bedstead cord underbed & furniture		— 12
1 halland sheet / 2 napkins / 4 pillowcases		— 16
4 tablecloths / 5 tow sheets / 2 meal bags	2	10
1 pocket book / Saddle bag / 1 high Case of drawers	2	13
1 dish & bookcase / 1 chest w a drawer / 1 chest	1	7
1 Case with 8 bottles / 1 leaf table	1	9

Estate of J. Huntington (cont.)

1 small round table / 1 square table / 1 cupboard	— 18 —
1 great Chair / 1 small chair / 6 bannister back chairs	1 2 6
2 fiddleback chairs / 3 slat back chairs / 1 floor brush	10 6
1 large looking glass / 1 small looking glass	3+ 2 —
1 tea pot / 1 teapot / 20 lbs. of punter vessels	2+ 9+ 6
3 eleven pounds of old punter / one coffee pot	8 6
one case of old knives & forks / three large silver spoons	2 2 —
five small silver spoons / nine plates Queen's Ware	1 2 6
one set of tea cups and saucers / two cucumber baskets	— 17 —
two quart batter / one pint decanter / one chapping knife	— 6 —
one large iron kettle / 1 iron kettle / one large iron pot	1 8 —
one small iron pot / one tea kettle / one spider	— 16+ —
one frying pan / one iron basin / dish kettle	— 17 —
gridiron / toasting iron / chafing dish	— 7 —
two pair tongs / one fine shawl / two trammels	}
three trammel hooks / one large pair and one	
one small pair and one / one pair and one / one iron flat (?)	1 - 8 - 6
one box iron and heater / two iron cauldrons	1 - 2 -
one pair steel yards / one candle hooks / one iron shawl	— 2 6
one hook to roast chicken on / one brass kettle	— 9 —
one warming pan / three brown Earthen vessels	— 19+ —
two pails / one wort (?) cooler / three mesh trays	— 9 —
three mesh barrels / one fat tub / one fat tub / one spade	— 18 —
one small meal chest / one dry case / one old tub	— 11 —
Four large grain beds / loom quill wheel and swift	— 4 —
400 Shingle nails / one lantern / three powdering beds	2 — —
four barrels / one barrel / one Churn / one gallon bottle	— 11 6
One Cheese press / six bushels of wheat / one syringe	11 6
150 of pork (?) / one foot wheel / 1 hand wheel / one keel	2 3 6+
One pair of Cards / pipe box / Tobacco box / one ladder ^{saddle?} (?)	5 13 —
One bridle / one saddle / woman's saddle / Saddle (?)	}
One pillion / whipstock / one ? / (another ?)	
(Another ?) / thirty five pounds of wool	2 2 6
One iron bar / one plow and iron / one cap & pin	1 12 6+
One iron chain / one iron chain / yoke and iron / cart hoops ^{bones}	3 16 —
Cart tire / washers & snipe bill / one drag with iron teeth	1 8 6
One sled / Grindstone with iron crank / three cow bells	2 1 —
One sheep bell / Beetle Linp & wedges / post ad	3 — —
old plow / Oythe & tackling / one scythe & tackling / one ^{drawing} ^{knife} ^{tree}	1 - 19 -
	13
	1 — 6

Estate of Jonathan Huntington (cont.)

one <u>?</u> and tacking / half bushel measure / dip tub	- 18+ 6
One pitchfork / one pitchfork / Curry comb / one grain tub	- 8+ 6
Two oxen / one white cow & calf / one pale red cow & calf	39 - -
One line back cow and calf / one cow / one horse	47 - 10 -
One mare & Colt	12

Instruments to pull teeth with	- 3 -
One two year old steer / four one year old cattle	12 10 -
One swine	1 5
One horse and out houses (230) one barn 30	260 - -
One hundred and fifty acres of land	500 - -
One half of a Salween in Chesterfield	30 - -

TOTAL

966 / 2 / 8

Signed by Sarah Huntington (very fine signature)
Joseph Symon

Appraisers: Nathan Leonard (poor writing)
Jon a Brewster nice scalling signature
Timothy Meek

Continental Currency on hand 896.5 pounds worth	3 - 14 - 8
From the selected by Crossington	10 - 17 2
Suey Green (formerly Huntington)	48 0 0

Total valuation of estate

Sarah Huntington also received from the estate:

1 bed & its furniture	\$ 7	19	. 0
1 bed & " " "	1	9	. 0
2 sheets & 2 pillow cases		5	
2 coverlets		3	
2 table cloths		6	
2 meal bags		3	
1 Chest w a draw		9	
1 table		6	
6 bannister back chairs		17	
1 small looking glass		12	
1 case of knives and forks		6	
1 teapot		3	. 0
1 — Kettle		6	
1 pot		12	
1 teakettle		6	
1 frying pan		3	
1 pair tongs		4	
1 line (wire) shovel		2	
1 trammel		1	. 6
1 pair andirons		10	
1 flat — ?		3	. 0
2 iron candlesticks		1	. 0
1 brass kettle		18	. 0
1 warming pan		6	. 0
1 pail 3 mesh bowls		4	. 0

one Fat tub	3.0
one powdering tub	1.6
one _____ Barrel	3.0
one Churn	3.0
one foot wheel	9.0
one hand wheel	2.0
one Keel	2.0
one pair Cards	1.6
Woman's saddle	15.0
one bridle	5.0
S.	21.15.0

that the fair Sarah have the full and free use of

$\frac{1}{3}$ part of the Celler under the dwelling house
at the east end of the Celler
and free use of the Celler stairs
and a passage through the other part of
the Celler.

Also the _____ room in said House
with the room at the Northeast corner of the House
and the passage leading to said room

Also $\frac{1}{3}$ of the Battery with the liberty of freely passing and
repassing to the same.

Also the stairs in the Great House leading into the Chamber
& Chamber directly over the middle room and the
Chamber over the Northeast room & the Entry leading
from the one to the other.

Also the use of $\frac{1}{3}$ of the Kitchen Chamber on the north side of
the same & a right freely to pass to and from it out of the
Chamber over the middle room

And it is reserved to the Heirs of the deceased that they have
full and free liberty and right to pass through any
room belonging to the said Sarah in order to enter
into any room belonging to them without going out of
the outer floor of the House.

Also we set off to the fair Sarah the $\frac{1}{3}$ part of the floor of the
barn, $\frac{1}{3}$ part of the Great Bay upon the South part
of the bay. The stable at the South east part of the
Barn and the Scaffold over it with a right to drive a
team and thresh upon the floor as she shall have occasion
Wee also set off to the fair Lewis in land upon the North part of
the Farm belonging to the Estate of the fair deceased $\frac{1}{3}$
part of the whole extending in a straight line from
east to west through the farm.

Nathan Leonard
Joseph March
Jon. Brewster